

Patient report

Bio-Rad DATE: 02/27/2019
D-10 TIME: 07:02 AM
S/N: #DJ4I016123 Software version: 4.20-2
Sample ID: 10433909
Injection date 02/27/2019 05:42 AM
Injection #: 24 Method: HbA1c
Rack #: --- Rack position: 2

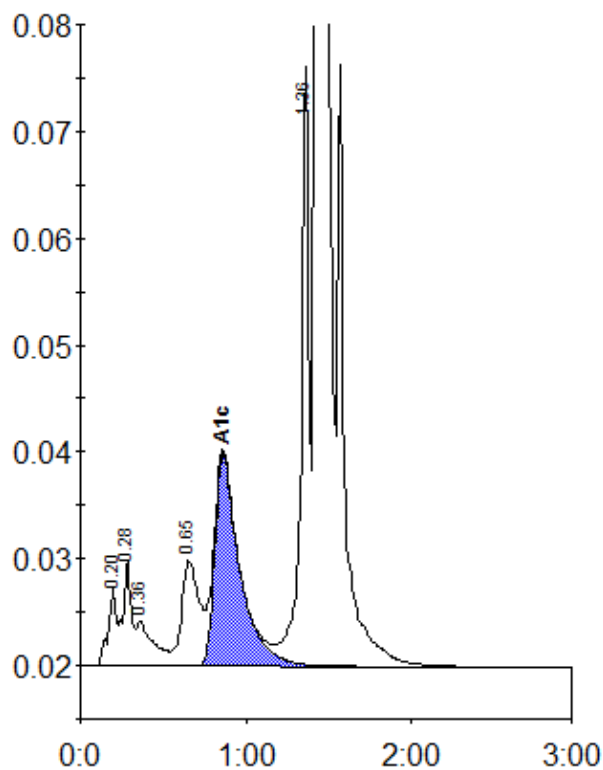

Peak table - ID: 10433909

Peak	R.time	Height	Area	Area %
A1a	0.20	7412	24799	0.8
A1b	0.28	10022	35825	1.2
Unknown	0.36	4233	29772	1.0
LA1c/CHb-1	0.65	9837	73946	2.5
A1c	0.86	19877	209149	9.6
P3	1.36	56192	185640	6.3
A0	1.43	751765	2378433	81.0
Total Area:		2937564		

Concentration:	%
A1c	9.6